Scherzo in F

Piano

Nick Nicholas
December 1999

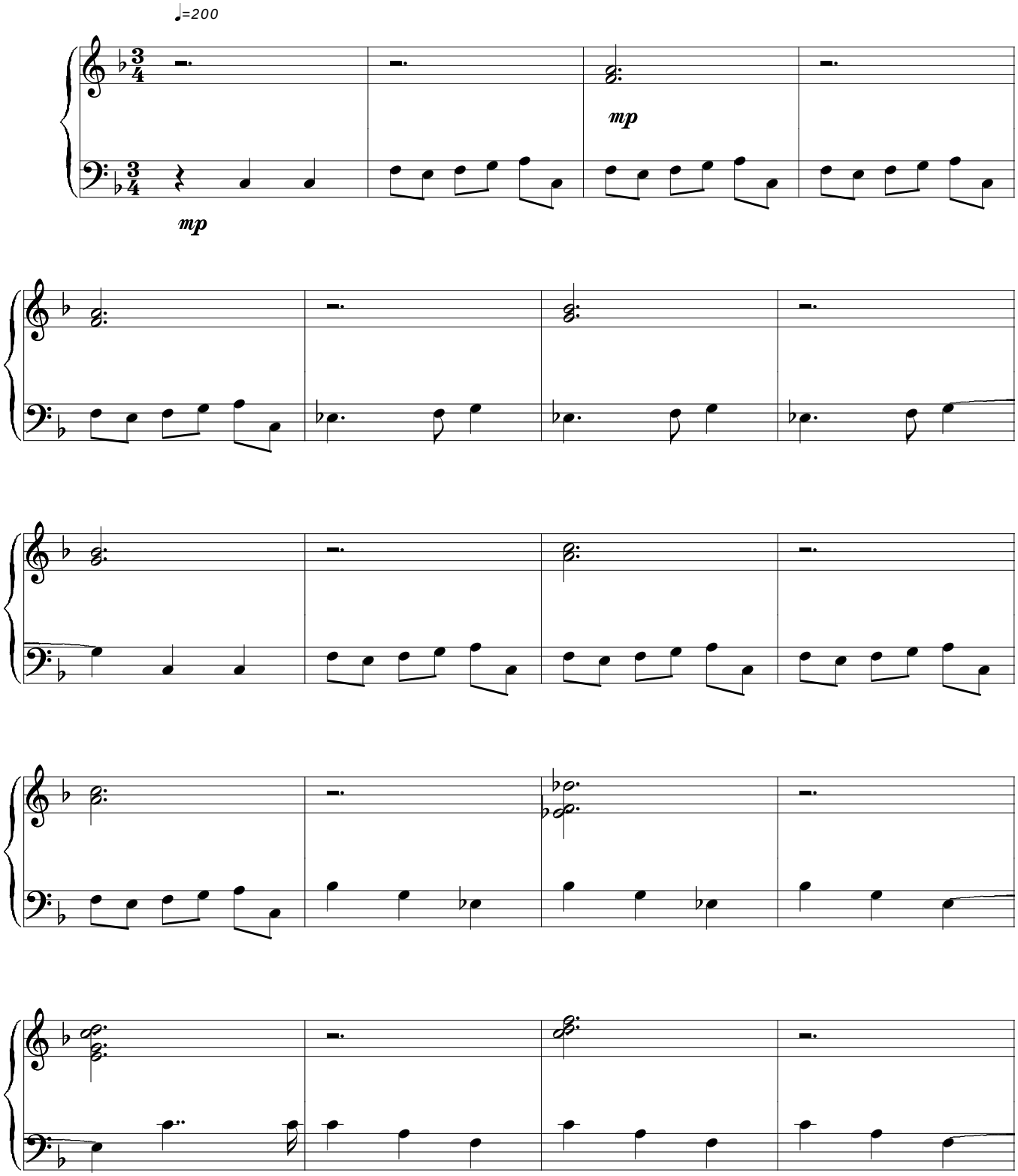

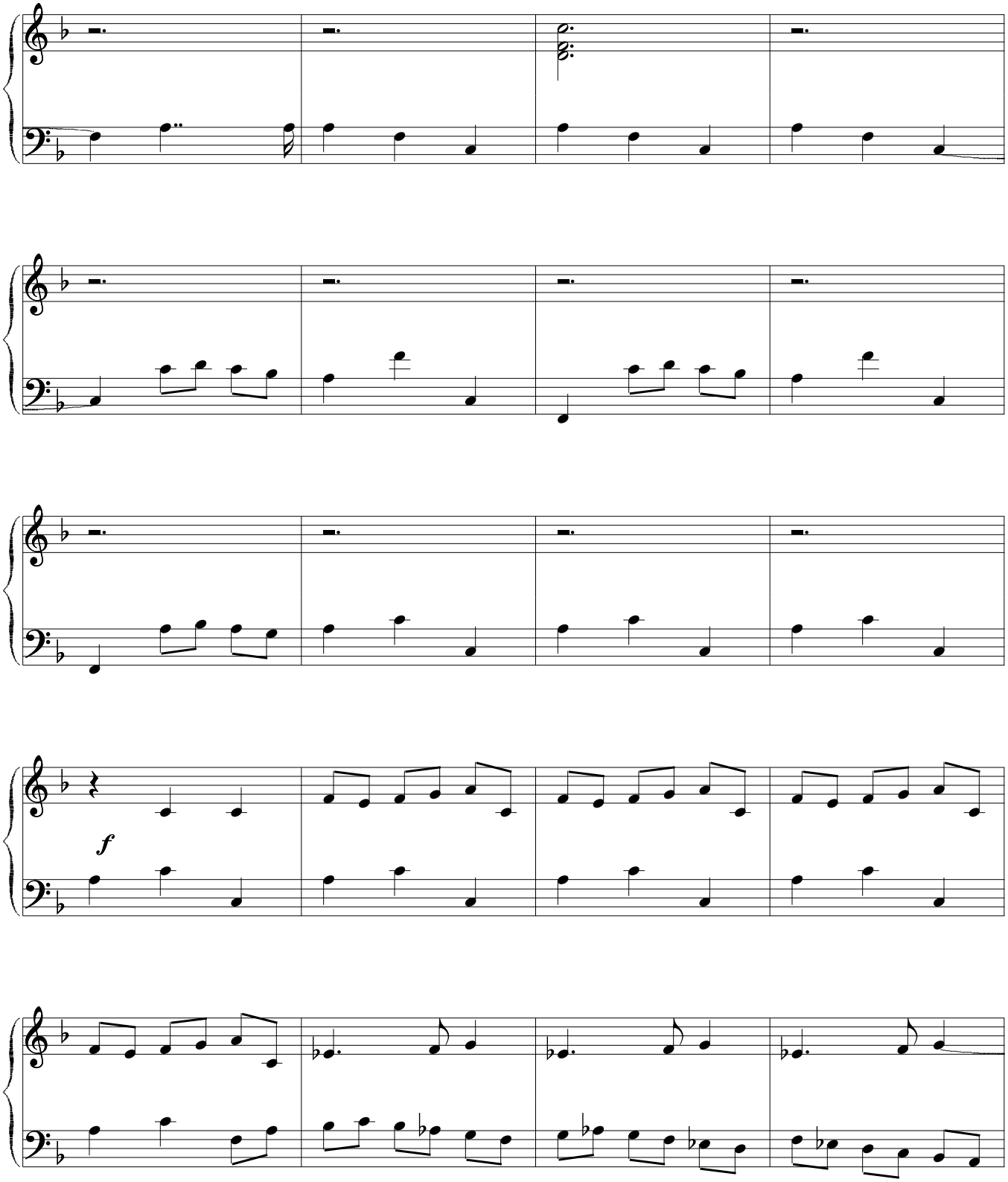
f

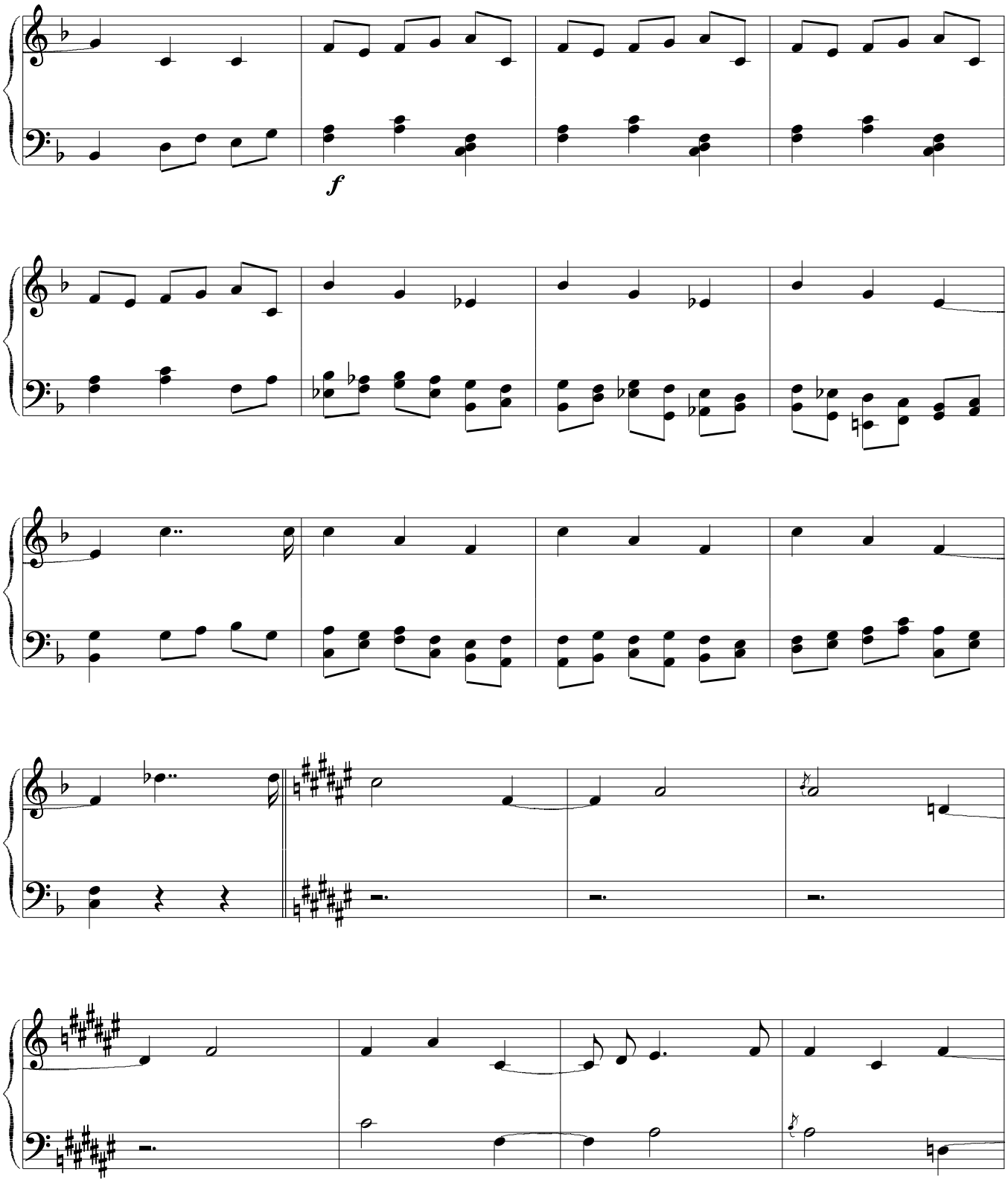
f

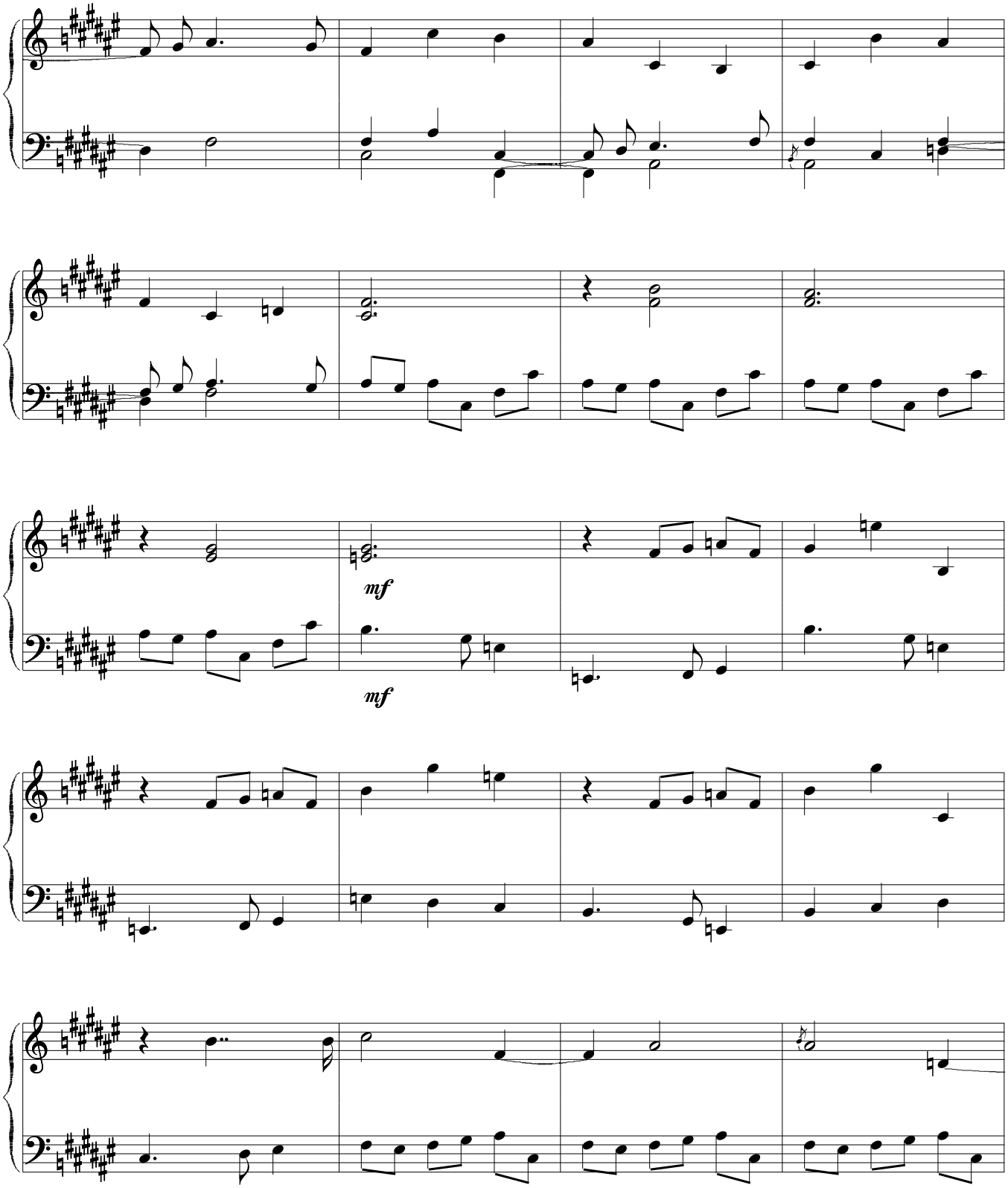
mf
mf

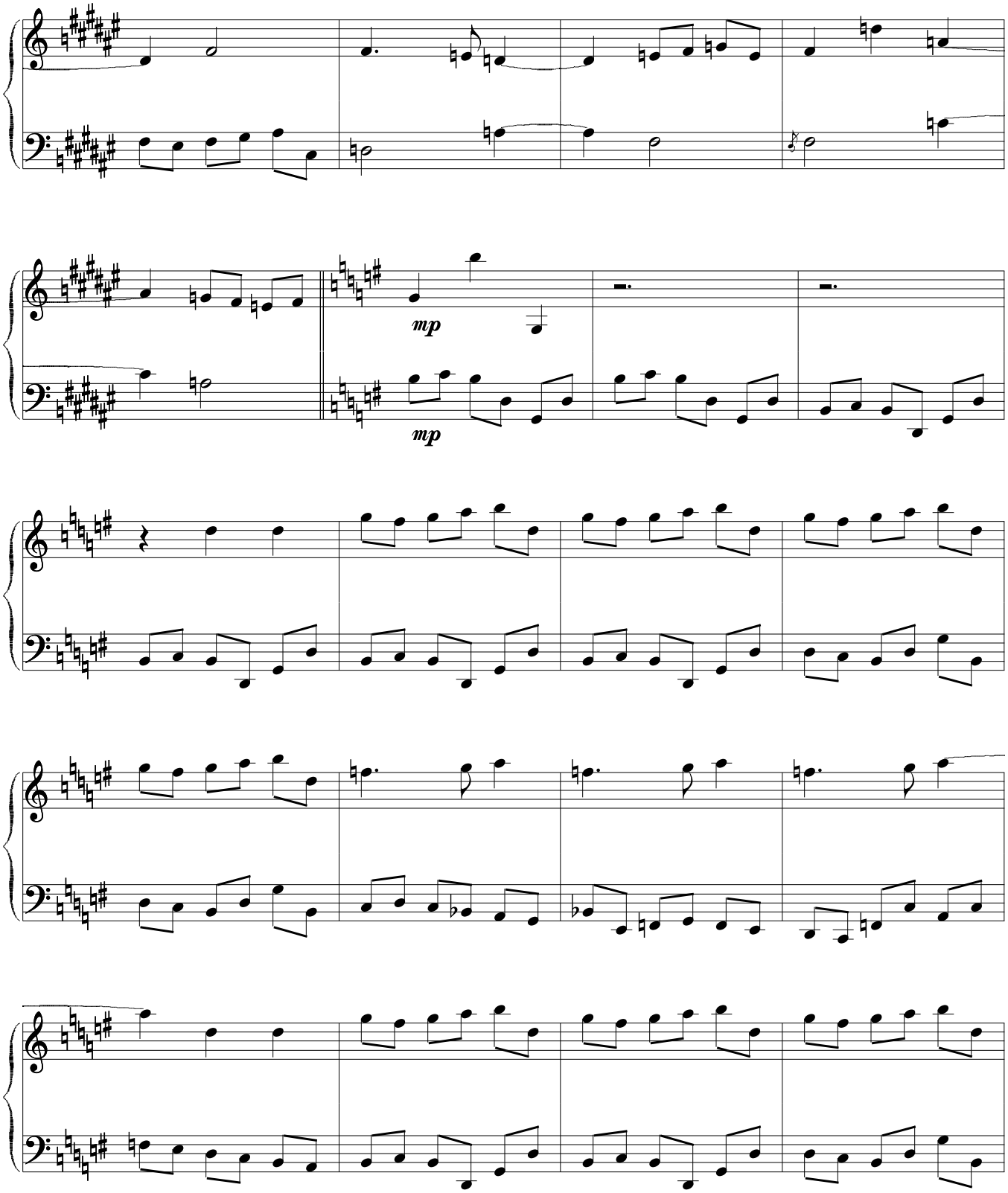
mp
mp

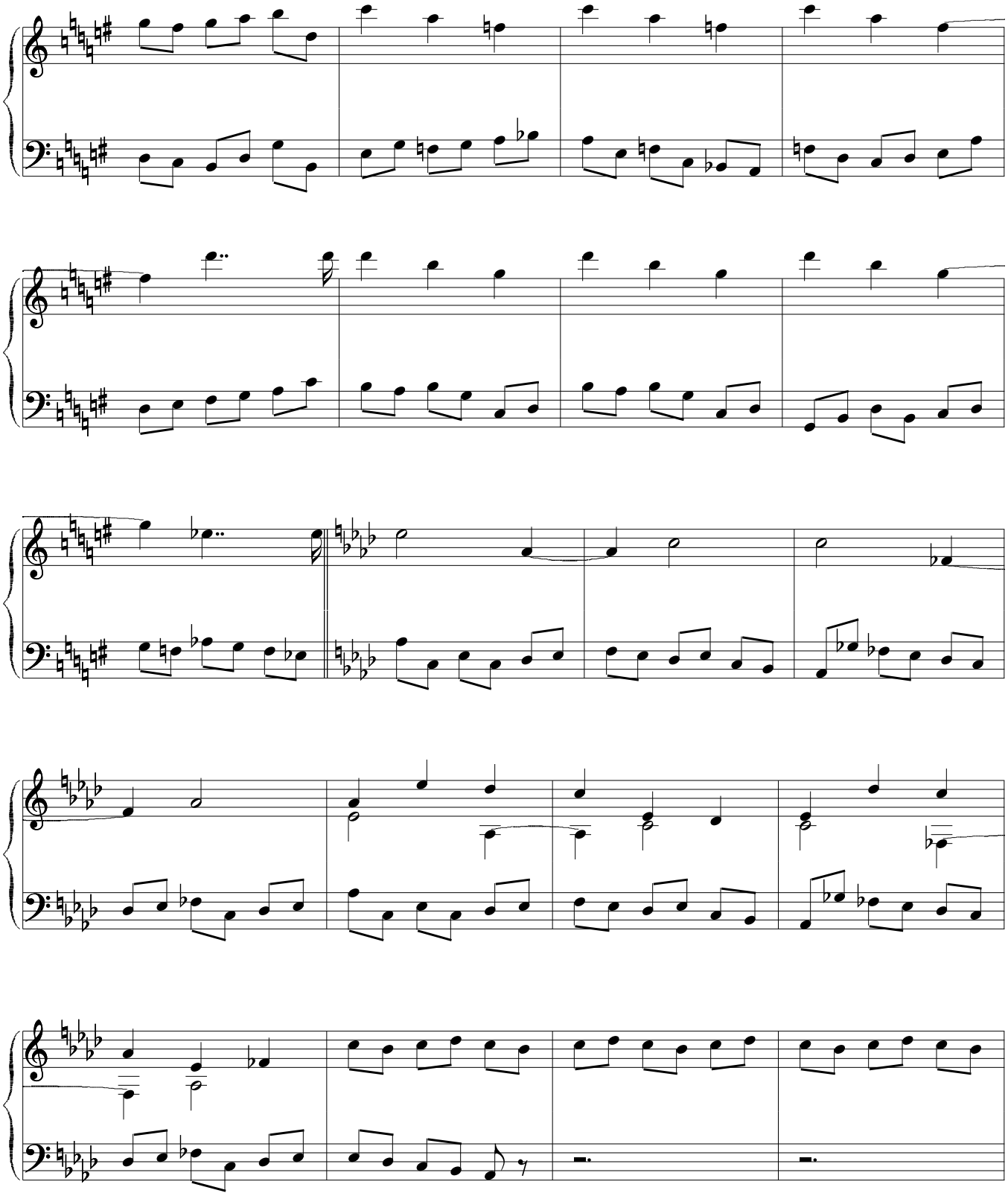

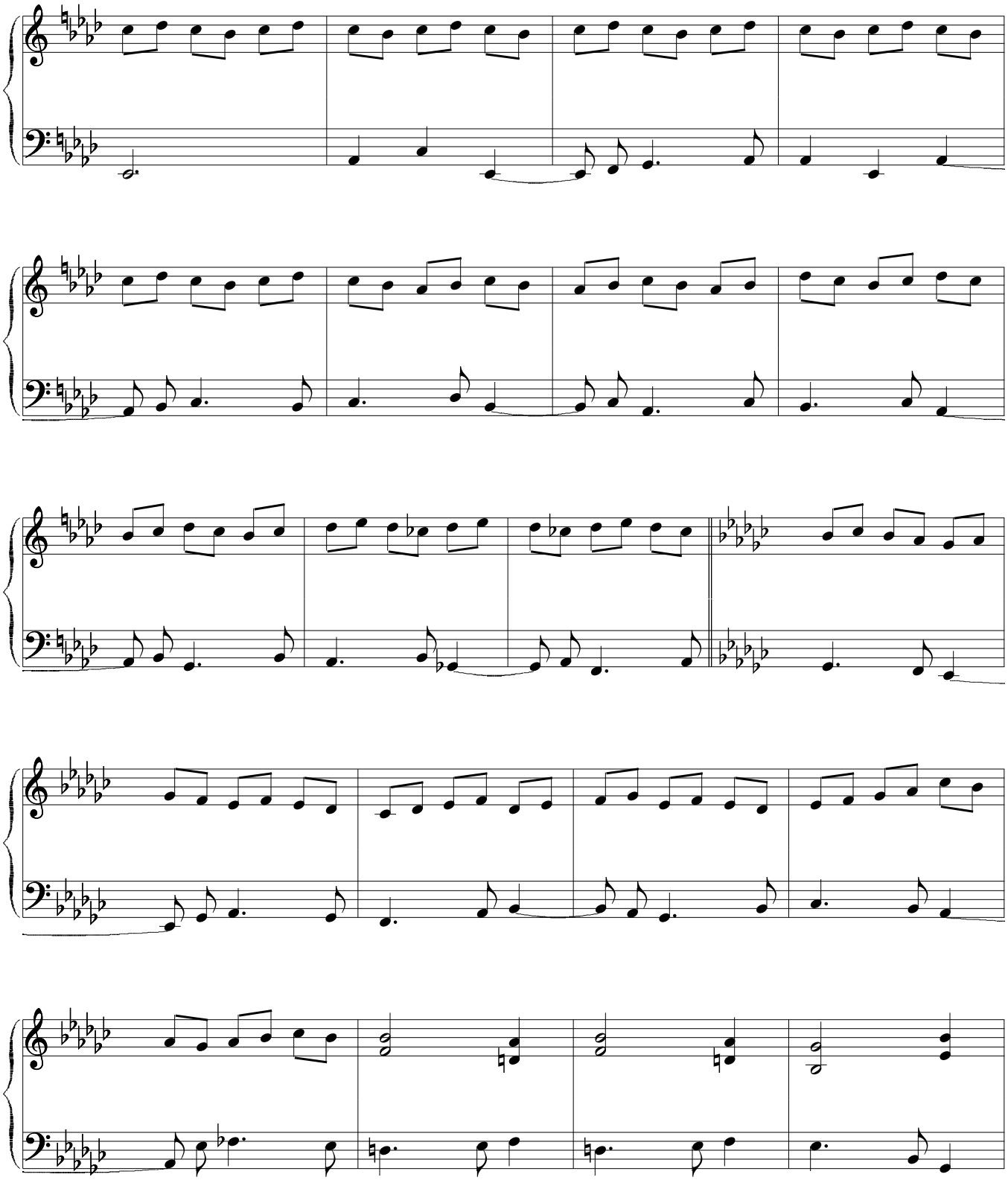

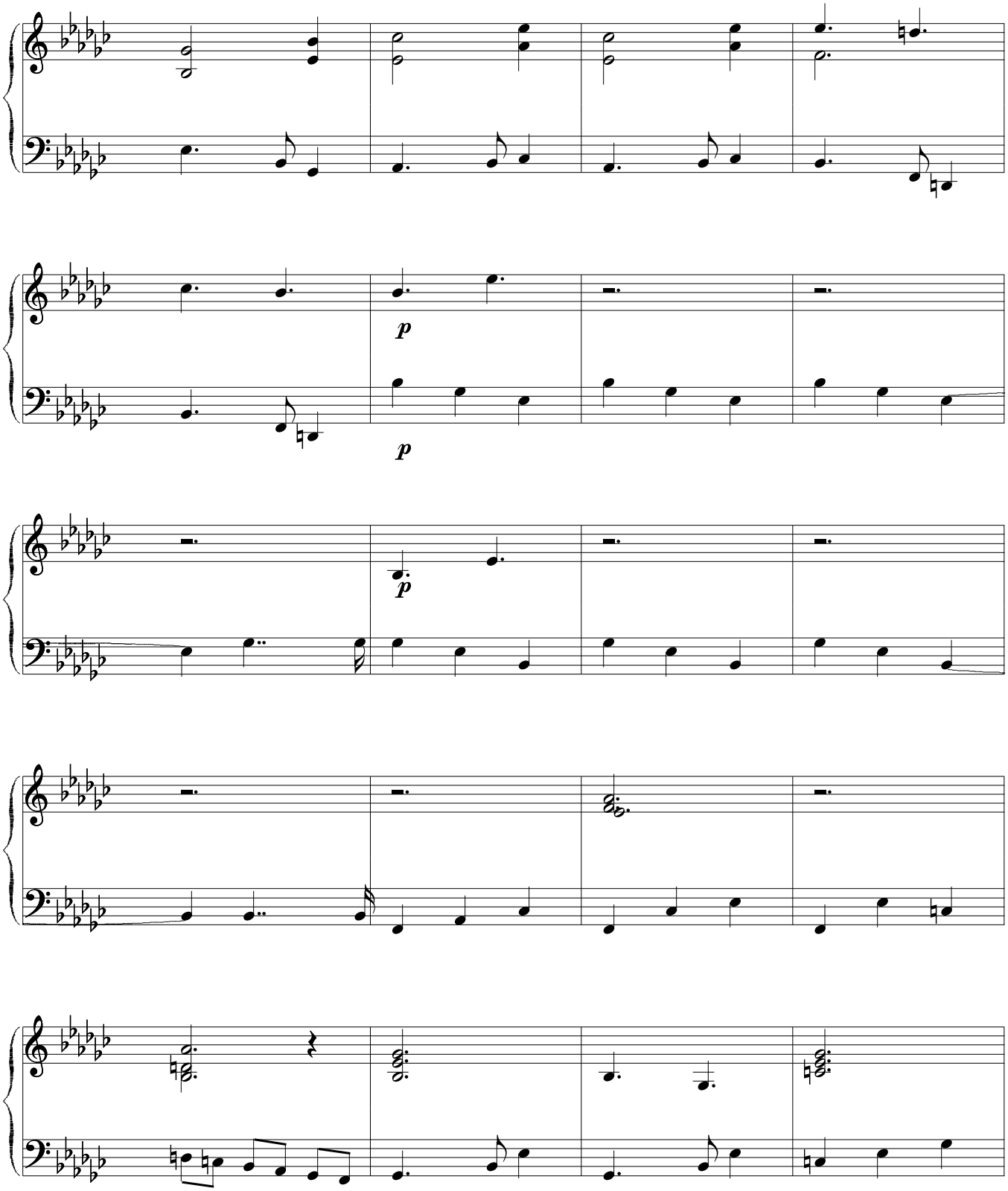
p
p
p

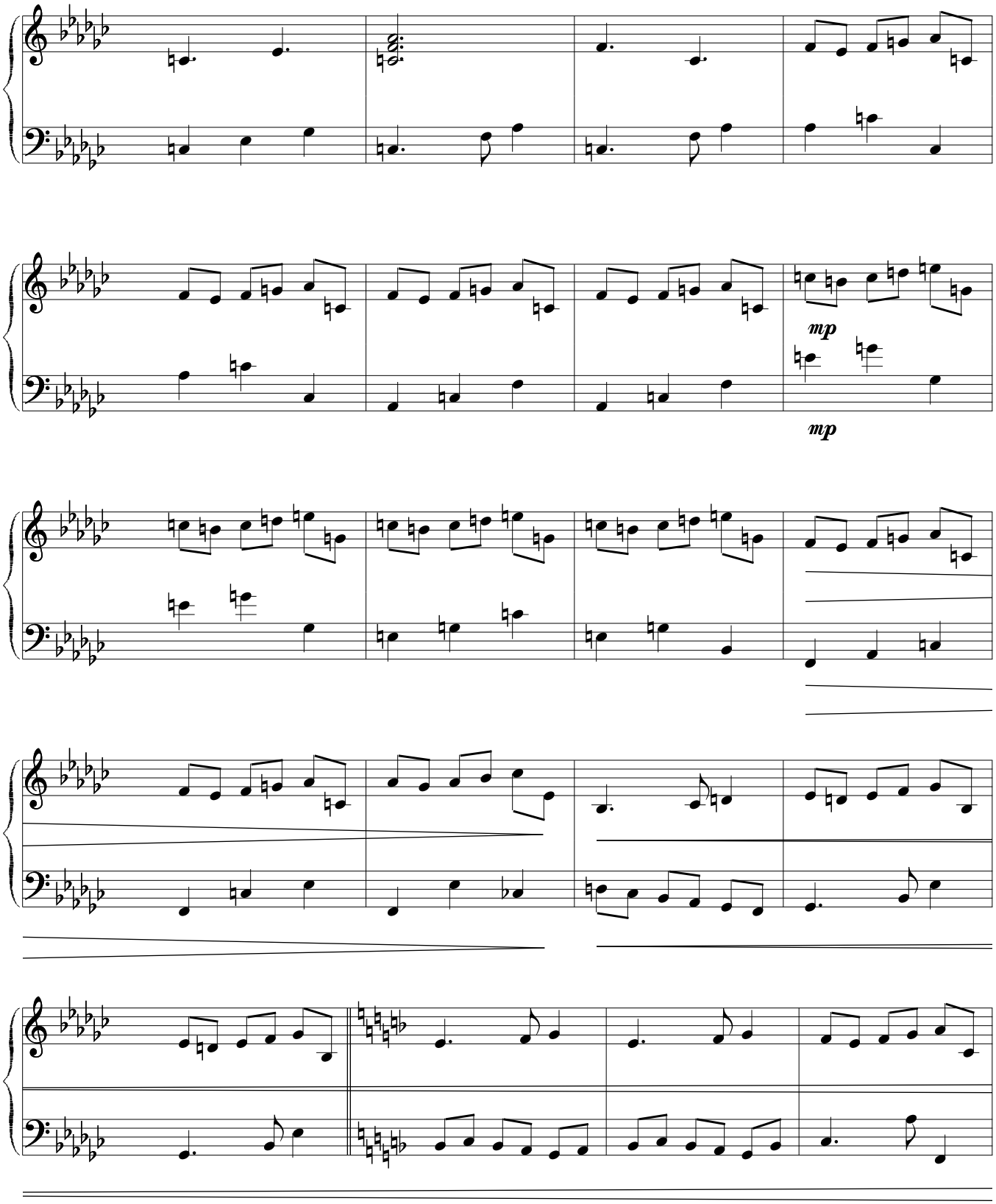
mp
mp

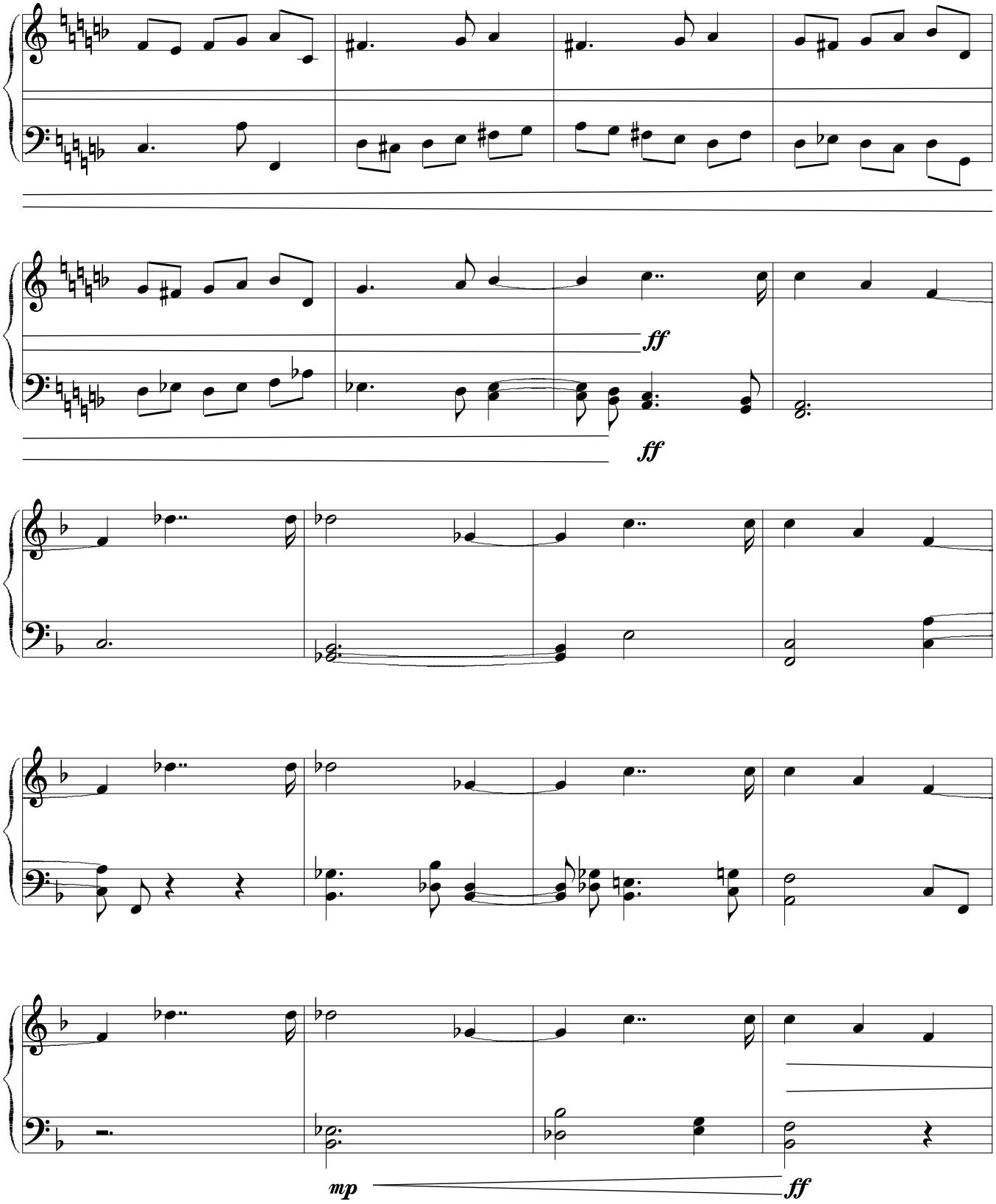
ff
ff
mp
ff

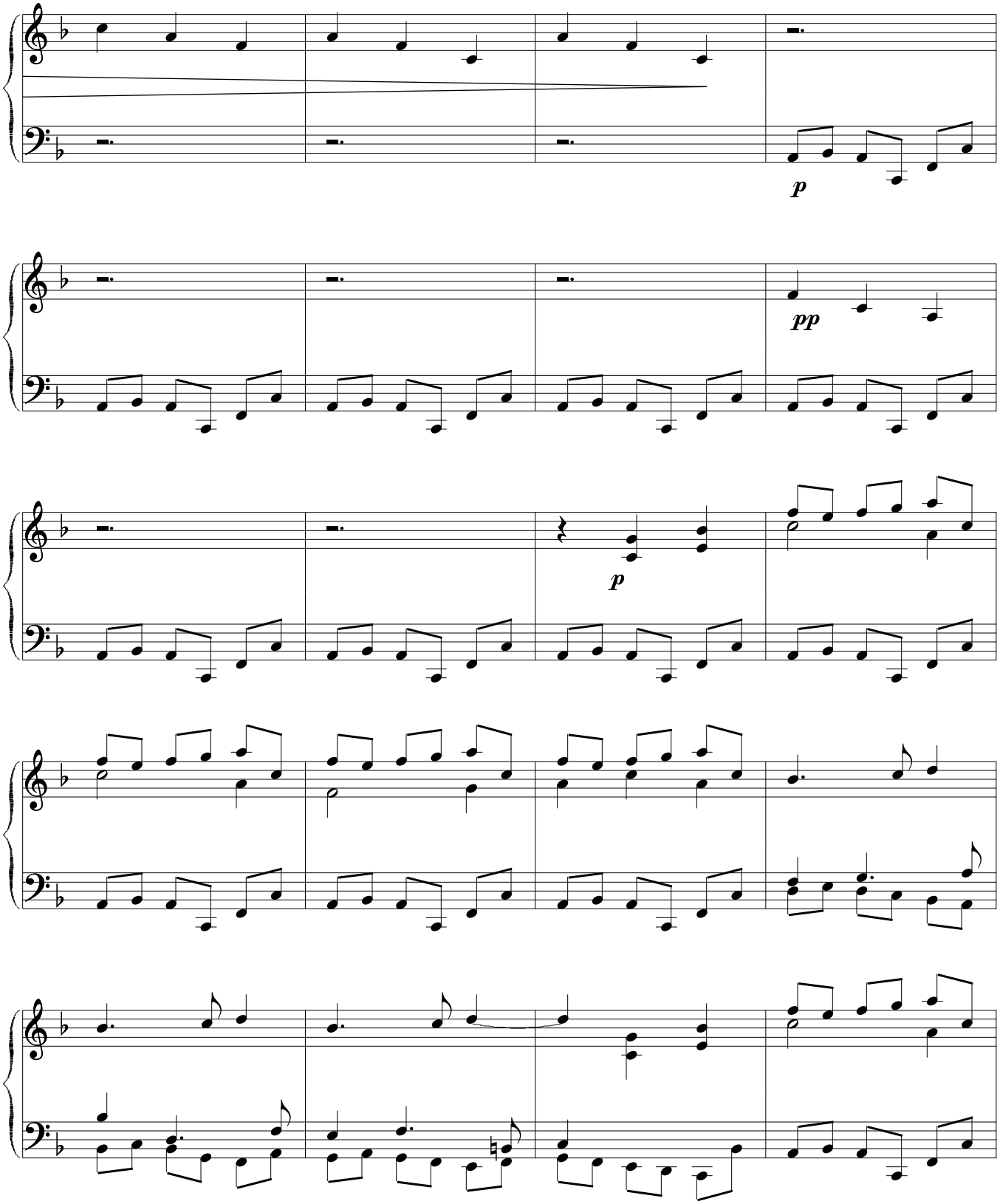
p
pp
p

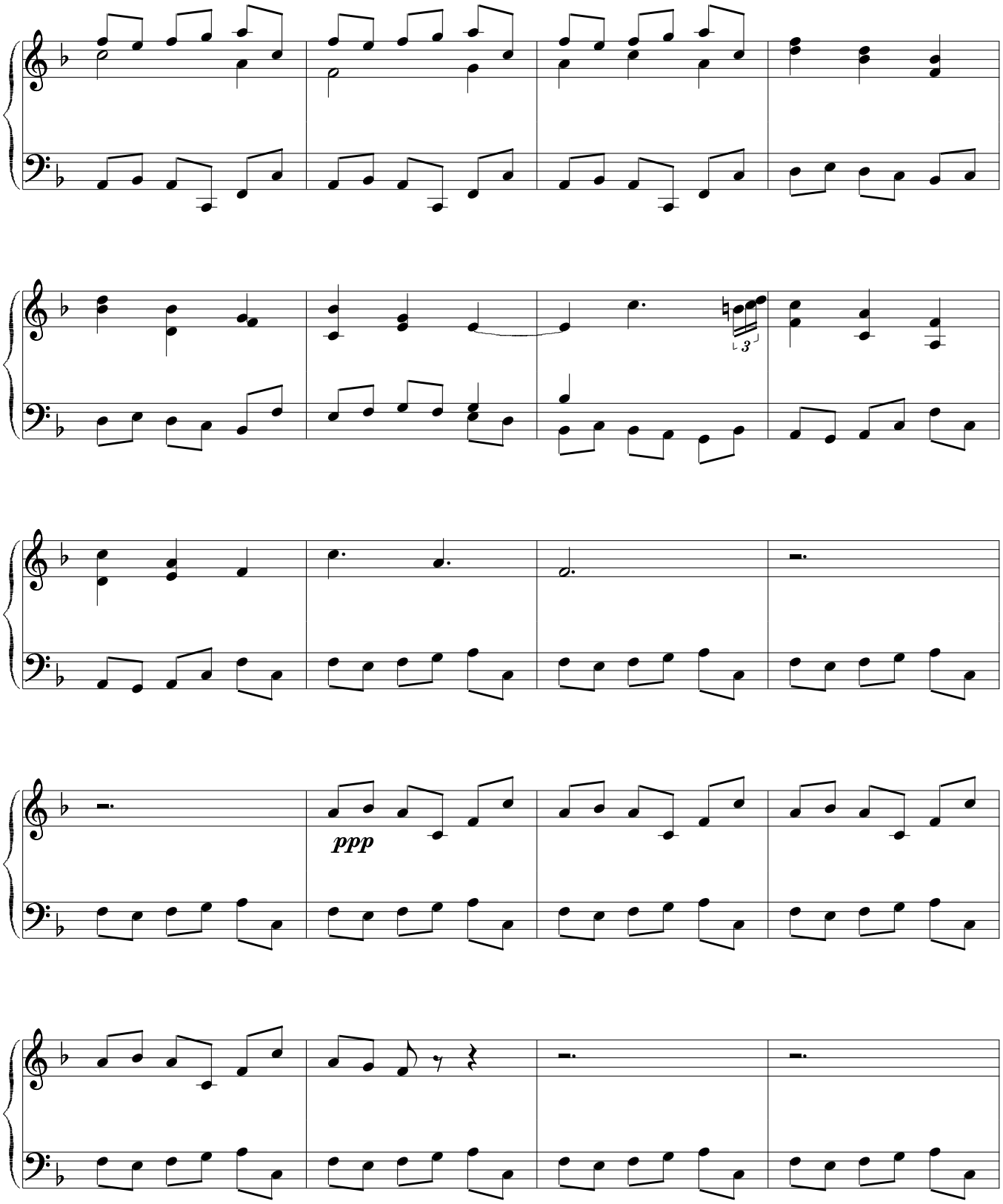
3
ppp

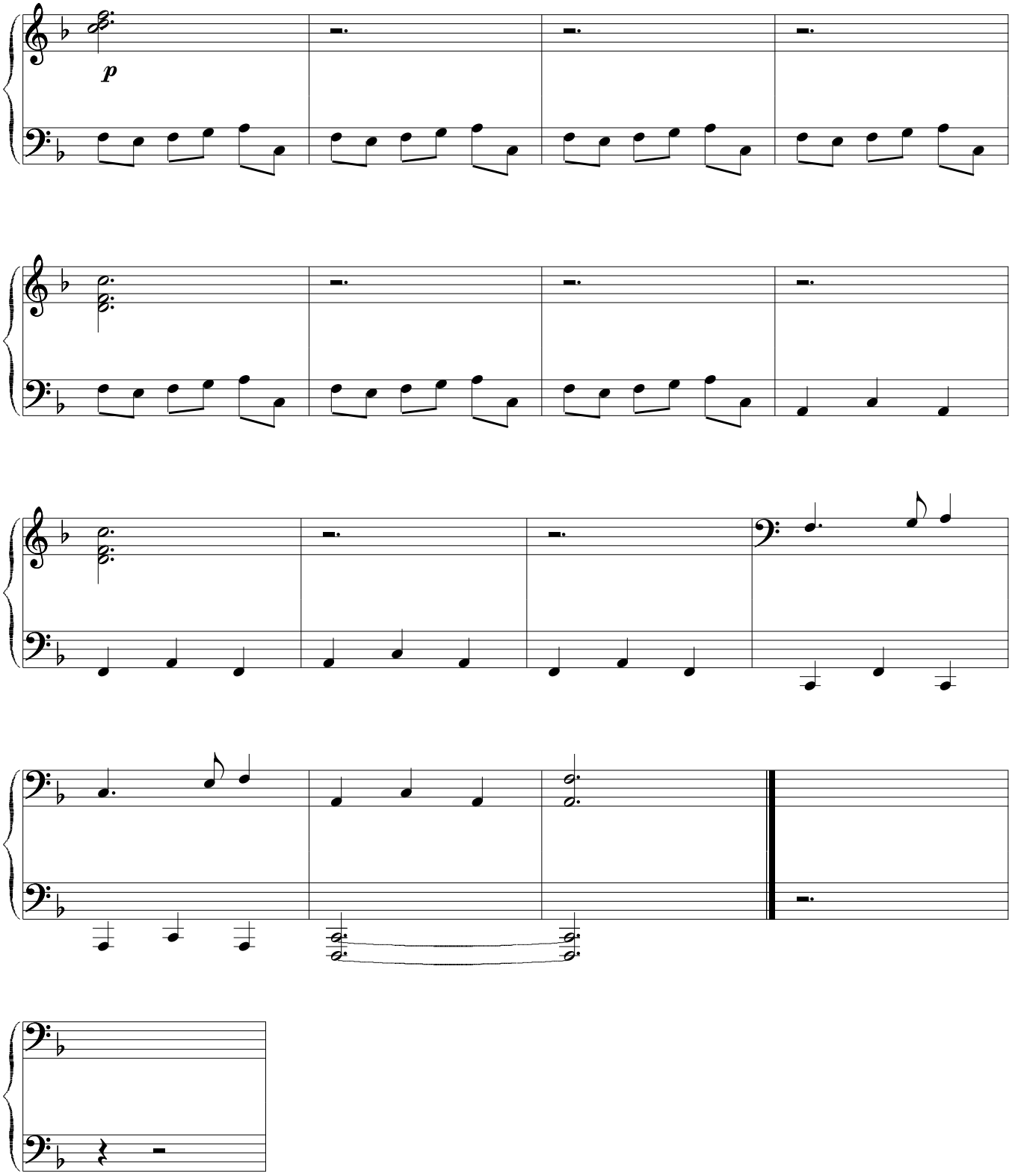
p